



WASHINGTON COUNTY
REAL PROPERTY TAX SERVICES
 WASHINGTON COUNTY MUNICIPAL CENTER
 383 BROADWAY, FORT EDWARD, NEW YORK 12828
 TELEPHONE: (518) 746-2130
 FAX: (518) 746-2132 TDD: (518) 746-2146
 e-mail : Lchadwick@co.washington.ny.us
 Laura B. Chadwick, CCD
 Director

E-911 Address Application
PLEASE PRINT

Property Information:

Town: _____ Tax Parcel ID: _____

Please Attach:

Site plan showing property lines and location of the proposed driveway. The Site plan must include:

- ✓ DISTANCE (from road intersection or from neighboring property with existing 911 address or from property line)
- ✓ NORTH ARROW
- ✓ LOCATION OF DRIVEWAY
- ✓ ADDRESS OF ADJOINING PROPERTIES (if known)

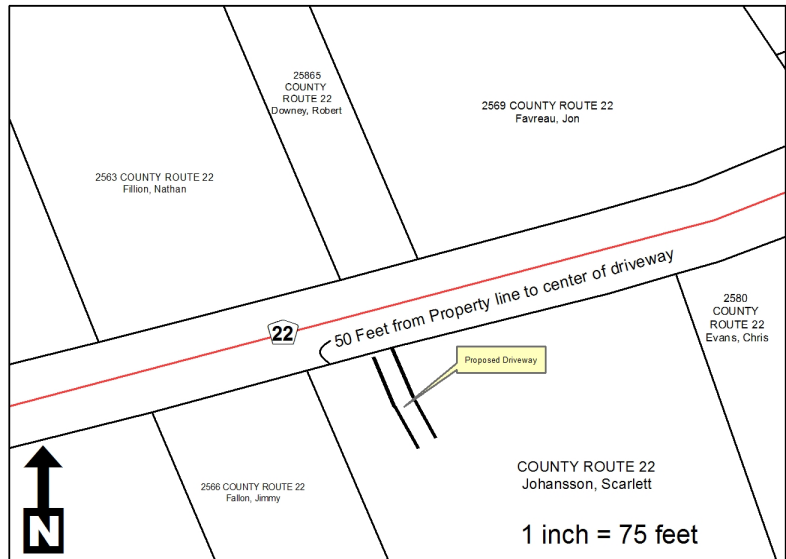

Site plan could be Survey, Tax map, aerial, print off web map, Sketch would be accepted if shows all above information.

Owner Information/Contact Person:

Name (please print) _____ Home Number _____

Address _____ Cell Number _____

_____ Email _____

Signature _____ Date _____

This is a two-page document. Please complete both pages before returning to Real Property Tax Services.



**WASHINGTON COUNTY
REAL PROPERTY TAX SERVICES**

WASHINGTON COUNTY MUNICIPAL CENTER
383 BROADWAY, FORT EDWARD, NEW YORK 12828

TELEPHONE: (518) 746-2130
FAX: (518) 746-2132 TDD: (518) 746-2146
e-mail : Lchadwick@co.washington.ny.us
Laura B. Chadwick, CCD
Director

Building Information: (must be completed)

New construction **OR** Existing construction (check one)

Type of Structure: _____ Number of floors: _____
(ie: ranch, contemporary, log home, modular, mobile home, etc.)

Exterior color, if known: _____

**Please complete both pages and return to:
Washington County Real Property Tax Service
383 Broadway, Fort Edward, NY 12828**

FOR OFFICE USE ONLY:

PO: _____ ZIP: _____
TOWN: _____ VILLAGE: _____
SWIS: _____ TAR: _____
FOOTAGE: _____

911 Address:

Notification Letters

- Re-address
- New Address
- Mail To
- Tele

Revision Information

- Postal Rev
- Telco Rev
- RPS Rev
- New Const

Rev. Date _____

Initials: _____

6/9/09, rev. 11/19/12 lbc, 07/22/14 HW, 09/21/15 HW

**This is a two-page document. Please complete both pages before
returning to Real Property Tax Services.**