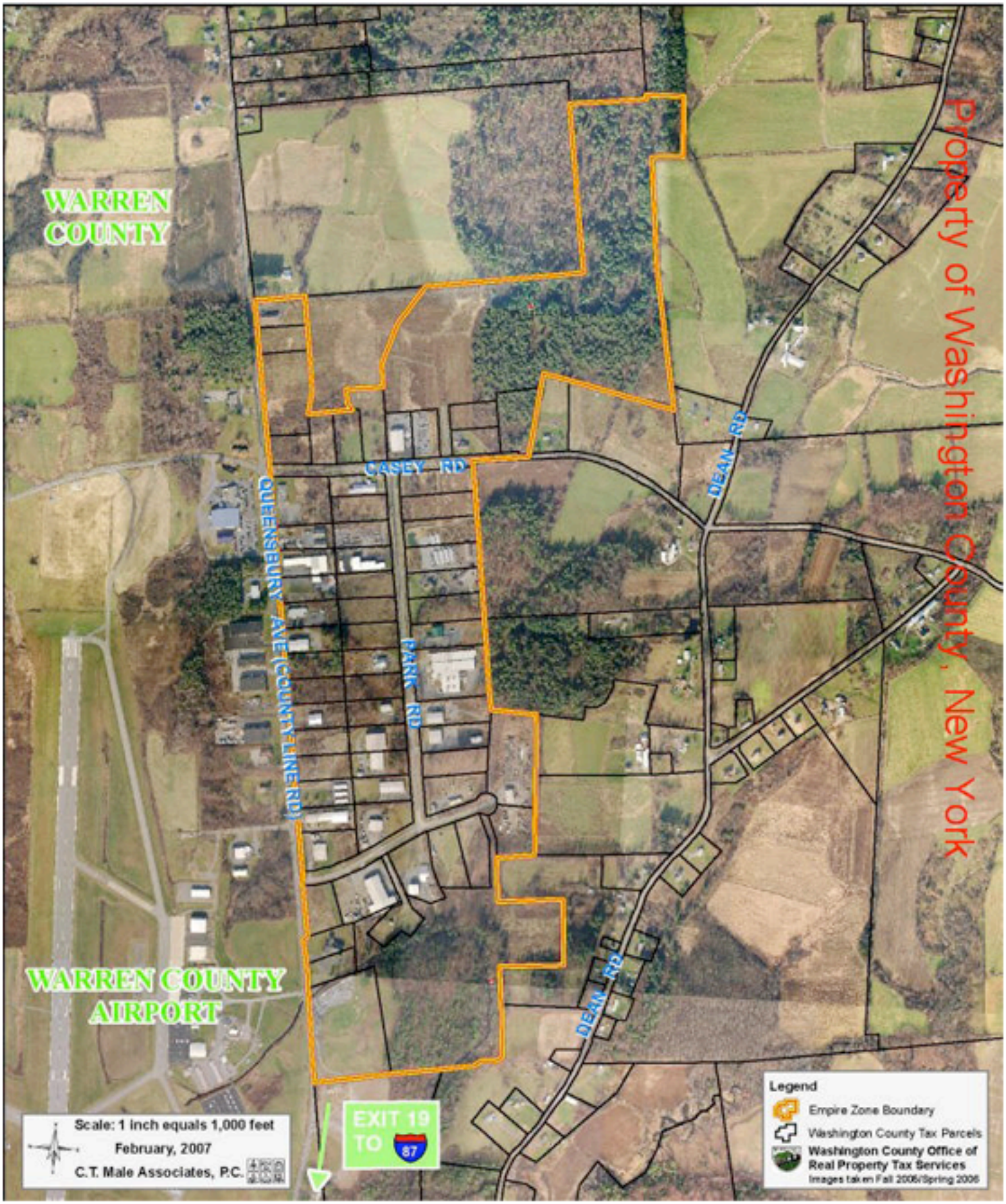WASHINGTON COUNTY EMPIRE ZONE DEVELOPMENT AREAS
Area 2: TOWN OF KINGSBURY (279.74 Acres)
20 Minutes from I-87 (Exit 19) / Adjacent to Warren Co. Airport / Industrial Park with Infrastructure